

Making *extraordinary*
care ordinary

www.AmazeHealth.com

(720) 577-5251

Your Trusted, Independent Health & Medical Partner

Three Ways of Managing Cost & Care

1 Preventing Illness & Injury and Managing Chronic Conditions

- Health assessments
- Chronic care management
- Health and wellness education

2 Treating Illness & Injury Virtually When They Strike

Our first priority is to keep people out of the system.

- Urgent care
- Mental health
- Specialist guidance (ortho, cardiology, dermatology)
- Dental consultations
- Workplace injury triage
- PT support

3 Navigating and Advocating When Traditional (Local) Care is Required

When we cannot keep someone out of the system, we send them in with a partner.

- Sourcing (quality, pricing)
- Guidance and navigation
- Visit preparation
- Advocacy (medical, insurance, billing)
- Follow-up support

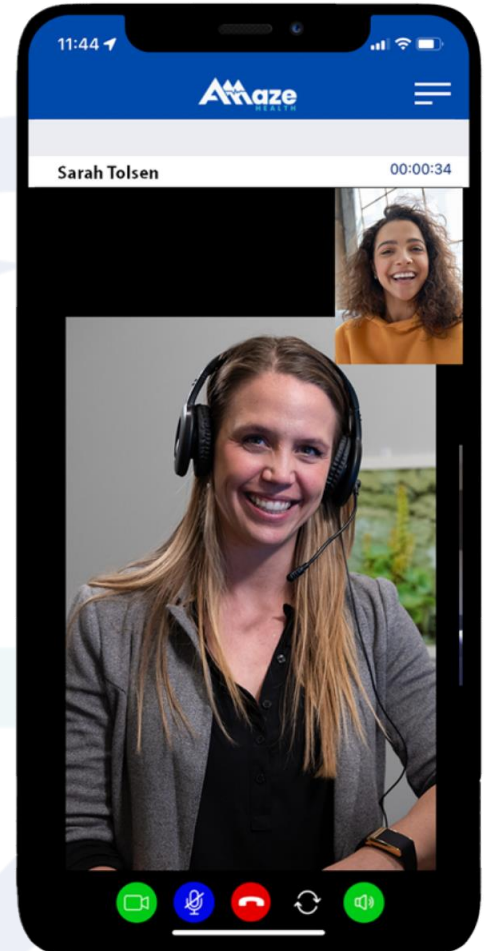

"Amaze has become the go-to resource for all our team's health and medical needs. As an HR manager, I could never have imagined that a virtual health and medical service could be a powerful employee retention tool, but that's what we hear from our employees all the time."

Kristin Courtney, HR Director
W.E. O'Neil, Denver, CO

A Multi-Tiered Approach to Mental Health

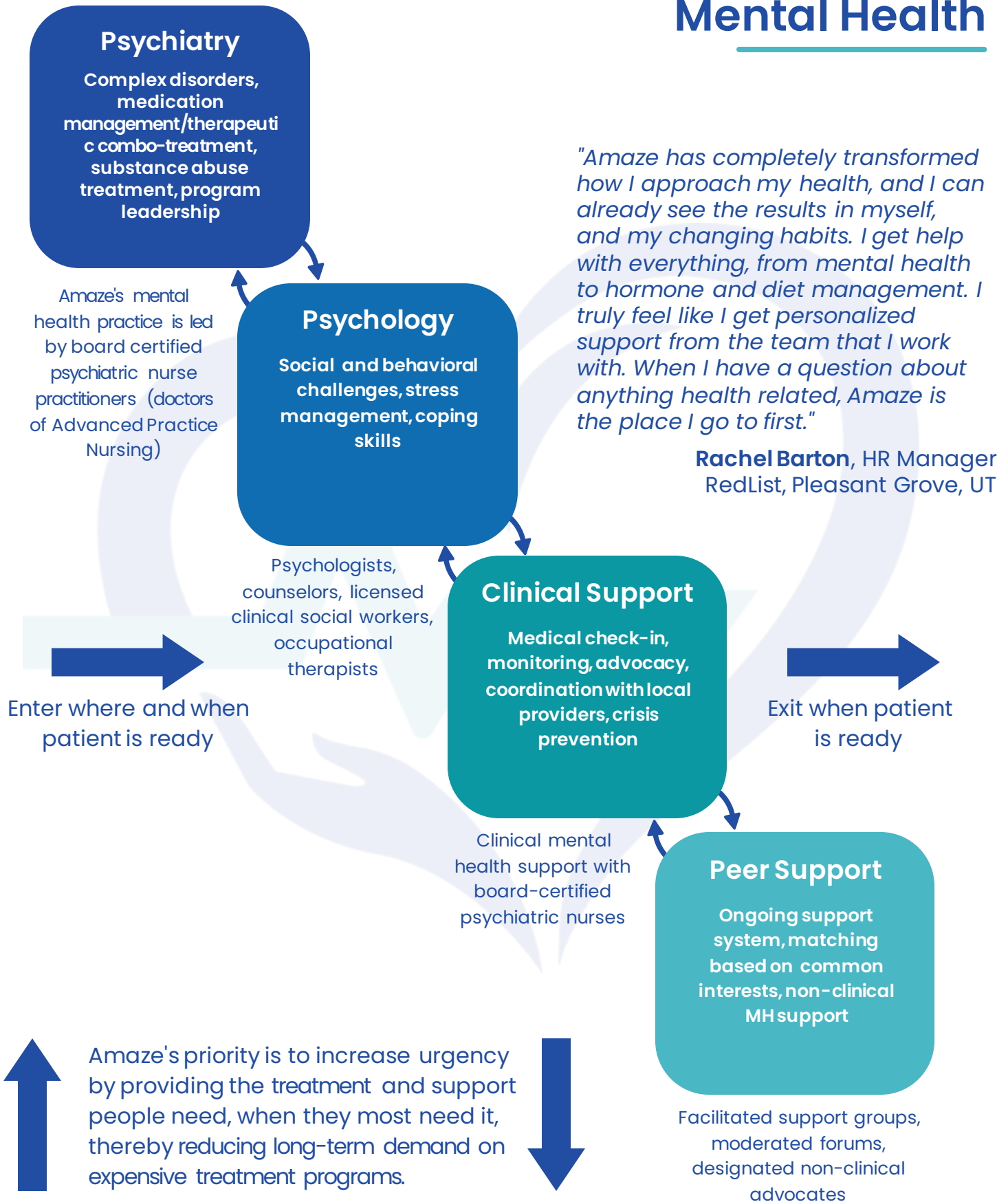

The Amaze Difference

We are a partner for employers, their employees, and families.

We offer a simplified experience that greatly increases utilization by employees and reduces vendor management overhead for employers.

We provide zero-friction, one-touch communication.

We offer one-touch calling and messaging. This means no intake forms, no triage process, and nothing to upload. It's simple, natural communication all the time.

We are a single, collaborative team with an integrative approach to care.

Every medical and support team member is a full-time W2 employee.

Physicians, physician assistants, and nurse practitioners are the front lines of Amaze.

Our medical providers lead every interaction. Our support team does not gatekeep. They back up our medical team with specialized information and research.

Amaze eliminates transactional medicine and support.

We provide easy, fluid communication that leads to genuine relationships. Our patients see us as an accessible, supportive partner.

Our single employer-paid subscription fee covers everything. There are never any other charges.

We remove all barriers to support by ensuring there is never anything preventing people from reaching out to Amaze. Employees have their needs addressed immediately, improving health and reducing stress.

Amaze Cuts Costs in Two Ways

Where the Savings are Found

- 1 Simplify and reduce vendor fatigue with Amaze.**
Having one partner and platform allows employers to eliminate many existing services.

Offered Resources	Cost Per Employee
EAP Program	\$1 to \$3 PEPM
Virtual Urgent Care	\$7 to \$15 PEPM
Wellness Platform	\$3 to \$8 PEPM
Chronic Care Management	\$10 to \$20 PEPM
Workplace Injury Triage	\$1 to \$5 PEPM
Virtual Dental Support	\$1 to \$4 PEPM
Navigation and Advocacy	\$8 to \$30 PEPM
Potential Total Cost	\$31 to \$85 PEPM

It's not necessary to cancel all other services. Many Amaze clients simply phase them out over time as their employees learn to rely on Amaze.

The inability to carve out other services is not an obstacle to getting started, nor are narrow networks or affiliations with local medical systems.

Amaze coordinates with all third-parties available to its customers.

Amaze Cuts Costs in Two Ways

Where the Savings are Found

2

Reduce healthcare spend.

Benefit goes to employer and/or employee, depending on plan design.

Average Cost Reduction	Cost Saved per 200 Employees*	Cost Saved per 1,000 Employees*
Reduce ER visits by 40%	\$80,000/year	\$400,000/year
Reduce urgent care visits by 70%	\$60,000/year	\$300,000/year
Reduce specialist visits by 30%	\$72,000/year	\$360,000/year
Reduce imaging costs by 10%	\$80,000/year	\$400,000/year
Reduce surgery spend by 10%	\$120,000/year	\$600,000/year
Reduce mental health spend by 20%	\$100,000/year	\$500,000/year
Total Saved	Over \$500,000 per year per 200 employees*	Over \$2 million per year per 1,000 employees*

At Amaze, we are observing >30% engagement in the first six months and >50% in the first year.

Expect only 50% savings during first year; engagement takes time to grow as word spreads through the employee population.

Ultimate ROI is highly dependent on plan design.

*Assumes 2.1 lives per employee.